

# 2023 Terrytown Outfall Inspection

February 8, 2023

Inspector: Leann Sato, Stormwater Specialist, CFM  
City of Scottsbluff



## Outfall 1

**Latitude:** 41.847      **Longitude:** -103.6758

**Location:** About 17.5 yards west of Five Rocks Road/Avenue I , mid-way up slope to railroad tracks

**Drainage Area:** West side of Five Rocks Road from Country Club Road

**Condition:** Open. Drain path vegetated to river.



## Outfall 2

**Latitude:** 41.8475      **Longitude:** -103.6751

**Location:** About 35 yards east of Five Rocks Road , south of Central Canal

**Drainage Area:** East side of Five Rocks Road from Country Club Road on the south and Wyndcrest Terrace on the east

**Condition:** Open, flowing into vegetated area before entering Central Canal.



## Outfall 3

**Latitude:** 41.8466      **Longitude:** -103.6730

**Location:** In Central Canal just east of the convergence of Woodley Park Road and Spring Valley Lane. Across from River Street on north side of Stable Club Road.

**Drainage Area:** West portions of Spring Valley Lane and Woodley Park Road

**Condition:** Due to snow cover could not see any erosion or if erosion tongue was replaced. If not, continue to monitor bank and under spout for erosion.



#### **Outfalls 4 & 5 (one opening)**

**Latitude:** 41.8459      **Longitude:** -103.6712

**Location:** In Central Canal about 210 yards west of Terry Boulevard and Stable Club Road intersection. Roughly in front of 119 and 120 Woodley Park Road.

**Drainage Area:** Spring Valley Lane and Woodley Park Road from Terry Boulevard

**Condition:** Snow covered but draining. Unable to see any bank or bed erosion due to snow. Monitor for erosion.



#### **Outfall 6**

**Latitude:** 41.8454      **Longitude:** -103.6690

**Location:** Central Canal bridge at intersection of Terry Boulevard and Stable Club Road.

**Drainage Area:** Terry Carpenter Center, Woodley Park Road and Terry Carpenter Boulevard south of Stable Club Road.

**Condition:** Draining but pipe appears semi-clogged. Please flush to re-open.



#### **Outfall 7**

**Latitude:** 41.8442      **Longitude:** -103.6661

**Location:** In Central Canal about 282 yards east of Terry Boulevard and Stable Club Road intersection. Across south straight edge of Terry Carpenter Lake.

**Drainage Area:** Barbara Lane, Gary Street and Red Barn Drive.

**Condition:** Pipe draining well. Extends over channel to prevent bank erosion.



**Outfall 8**

**Latitude:** 41.8461      **Longitude:** -103.6677

**Location:** Northwest edge of Terry Carpenter Lake about 123 yards northeast of Terry Carpenter Boulevard and Stable Club Road intersection.

**Drainage Area:** Terry Boulevard, South Street, West Street

**Condition:** Openings clear and draining.



**Outfall 9**

**Latitude:** 41.8468      **Longitude:** -103.6669

**Location:** Northwest edge of Terry Carpenter Lake about 130 yards northeast of Terry Carpenter Boulevard and Stable Club Road intersection.

**Drainage Area:** Terry Boulevard and Mobile Avenue

**Condition:** Opening clear and draining. This outfall seems to trap litter from Terry Carpenter Boulevard. May consider litter trap in either inlet or on outfall if regular maintenance is feasible.

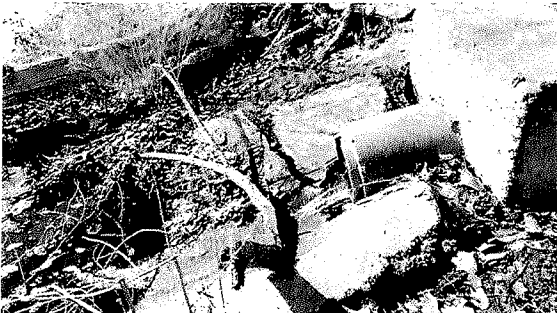

**Outfall 10**

**Latitude:** 41.8478      **Longitude:** -103.6646

**Location:** Northern tip of Terry Carpenter Lake

**Drainage Area:** Terry Boulevard from 10th Street

**Condition:** Pipe clear, draining well.



**Outfall 11**

**Latitude:** 41.8448      **Longitude:** -103.6629

**Location:** East tip of Terry Carpenter Lake along the southeast curb of the bank.

**Drainage Area:** Lake Drive

**Condition:** Difficult to see opening due to snow cover, but could hear and see some of the runoff path under the snow.



**Outfall 12**

**Latitude:** 41.8510      **Longitude:** -103.6638

**Location:** North of old water treatment area on north side of levee/road.

**Drainage Area:** 10th Street

**Condition:** Clear vegetated path to river.